

U.S.C. & G.S. TRIANGULATION
STATION "MILLER"

BASIS OF BEARING
S83°14'35"E 2756.01'

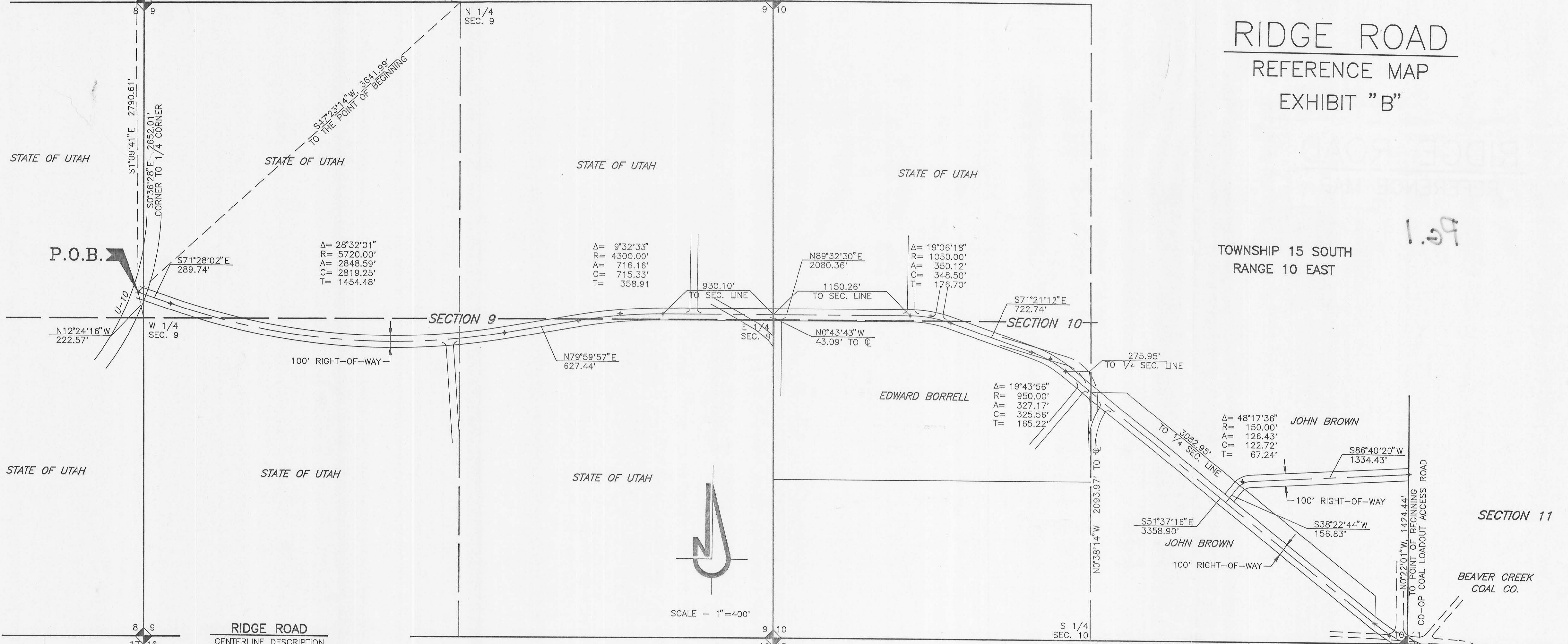

RIDGE ROAD REFERENCE MAP EXHIBIT "B"

TOWNSHIP 15 SOUTH
RANGE 10 EAST

1.09

RIDGE ROAD
CENTERLINE DESCRIPTION
EXHIBIT "B"

SECTION 16

RIGHT-OF-WAY SHALL BE 100 FEET WIDE, 50.00 FEET EACH SIDE OF THE FOLLOWING DESCRIBED CENTERLINE:
RIGHT-OF-WAY SHALL ALSO INCLUDE WIDTHS IN ADDITION TO THE 100 FOOT STRIP REQUIRED TO CONSTRUCT CUT/FILL
SLOPES AND OTHER RELATED ROADWAY FEATURES.

BEGINNING AT A POINT S1°09'41"E, 2790.61 FEET FROM U.S.C.&G.S. TRIANGULATION STATION, "MILLER" (N12°24'16"W, 222.57 FEET FROM THE W 1/4 OF SEC. 9, T15S, R10E, SLB&M); SAID POINT BEING WITHIN THE R.O.W. OF STATE HIGHWAY 10; THENCE S71°28'02"E, 289.74 FEET TO THE POINT OF CURVE OF A 5,720.00 FOOT RADIUS CURVE TO THE LEFT; THENCE ALONG THE ARC 2,848.59 FEET; THENCE N79°59'57"E, 627.44 FEET TO THE POINT OF CURVE OF A 4,300.00 FOOT RADIUS CURVE TO THE RIGHT; THENCE ALONG THE ARC 716.16 FEET; THENCE N89°32'30"E, 2,080.36 FEET TO THE POINT OF CURVE OF A 1,050.00 FOOT RADIUS CURVE TO THE RIGHT; THENCE ALONG THE ARC 350.12 FEET; THENCE S71°21'12"E, 722.74 FEET TO THE POINT OF CURVE OF A 950.00 FOOT RADIUS CURVE TO THE RIGHT; THENCE ALONG THE ARC 327.17 FEET; THENCE S51°37'16"E, 3,358.90 FEET TO THE POINT OF CURVE OF A 150.00 FOOT RADIUS CURVE TO THE RIGHT; THENCE ALONG THE ARC 126.43 FEET; THENCE S86°40'20"W, 1,334.43 FEET TO THE POINT OF BEGINNING.

NOTE: RIDGE ROAD RIGHT-OF-WAY BEGINS IN SECTION 8, T15S, R10E, SLB&M, AND GOES THROUGH SECTIONS 9, 10, 11, 15, 14, AND 13 OF T15S, R10E AND THROUGH SECTIONS 18, 17, 8, AND 9 OF T15S, R11E, SLB&M IN CARBON COUNTY, UTAH

Δ= 14°54'39"
R= 1200.00'
A= 312.29'
C= 311.41'
T= 157.03'

CIRCLE K. RANCH
ET AL

Entry No. 026083
Indexed ✓
Abstracted ✓
Redg. Fee ---

STATE OF UTAH
COUNTY OF CARBON } SS
FILED AND RECORDED FOR
CARBON COUNTY
Jan 18 9 35 AM '90
BOOK 4 PLATS
PAGE 283
CARBON COUNTY RECORDER